The Ada Evening News

VOLUME XV. NUMBER 292. ADA, OKLAHOMA, FRIDAY, FEBRUARY 21, 1919. TWO CENTS THE COPY

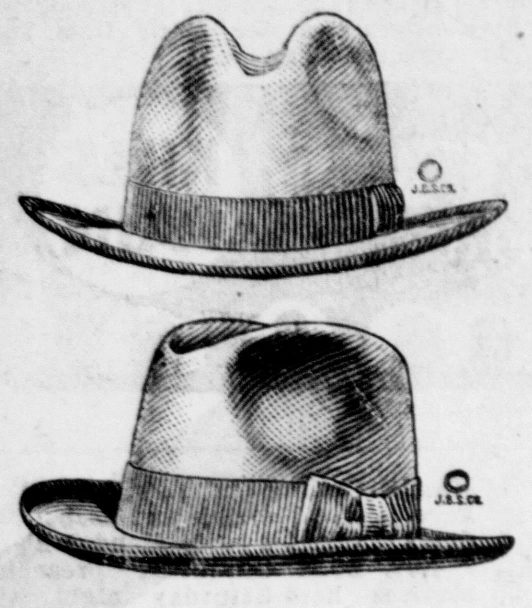

MEN are more Critical than ever about Quality these days

Especially In Hats

With material and labor higher it is more necessary than ever to look closely for values.

Our new Spring STETSONS not only are "style" distinctively, but they have unexcelled wearing and holding quality. They keep their shape as long as they last.

Let us show you the assortment we have selected for your approval.

STEVENS-WILSON CO.

ADDRESS BY THE PRESIDENT

WILSON'S HOME COMING ADDRESS SCHEDULED FOR MONDAY AFTERNOON.

By the Associated Press

WASHINGTON, Feb. 21.—President Wilson's homecoming address will be delivered at 3 o'clock next Monday afternoon in the Mechanics building at Boston and immediately afterward will leave for Washington. He is expected at his desk in the White House early Tuesday.

Secretary Daniels announced today that the President would embark on the George Washington about March 5, for his return trip to France.

Battleship North Carolina returning from France with troops has joined the Presidential transport and is proceeding with her to Boston, replacing the Battleship New Mexico, left behind with disabled machinery.

MAJ. GEN. W. H. HAY

Brig. Gen. William H. Hay has been promoted to major general by the president. He is now commanding the One Hundred and Thirty-fourth infantry brigade, Ninety-second division, in France.

CLEMENCEAU IN CONFERENCE

WOUNDED PREMIER MEETS COLLEAGUES IN IMPORTANT BUSINESS SESSION.

By the Associated Press

PARIS, Feb. 21.—Premier Clemenceau will receive his colleagues of the supreme council at his home this afternoon to discuss certain important matters with them, according to an announcement shortly before noon today. The premier's doctors consider him out of danger and authorized this afternoon's reception of ministers. Physicians believe he can resume political activities Monday.

20 YEARS FOR BERGER ET AL

CHICAGO, Feb. 21.—Twenty years in the federal penitentiary at Fort Leavenworth was the sentence imposed today on Victor Berger, representative-elect from Milwaukee and his four co-defendants, following their conviction in federal court of conspiracy to violate the espionage act and obstruct the United States war program.

This was the maximum prison sentence under the law.

Sentence was pronounced by Judge Kenesaw Mountain Landis, the trial judge ,after he had overruled motion for a new trial.

After sentence was pronounced motion for stay of execution was made. Judge Landis also overruled this motion.

Attorneys for the defendants immediately went before the United States circuit court of appeals, where Judge Samuel Alschuler granted stay of execution and fixed the bond at $25,000 for each of the five defendants, pending hearing on the appeal. Judge Alschuler said he hesitated to grant the motion for bail lest the defendants continue their socialistic agitation.

He interviewed each of the five and then granted them bail, with the understanding that they refrain from resuming their former acts and utterances during the pendency of their case.

SAME OLD BUNCH RULES GERMANY

AN INVESTIGATOR REPORTS NO REAL CHANGE IN CHARACTER OF GOVERNMENT

PARIS, Feb. 21.—"The German government is the same bureaucratic regime of the Kaisers day, with same attitude toward labor and capital and does not represent the forces which caused the revolution," says Dr. Alonzo E. Taylor, food specialis, just returned from Germany, where he investigated in behalf of the supreme council on food relief. Count von Bernstorff, he added, is in charge of the foreign office and bureaucrats of the old school are in evidence everywhere. The German army apparently has been demobilized for the most part but Dr. Taylor expressed the belief that the well organized bureaucracy could restore militarism if considered desirable.

SERGT. CLYDE GRAHAM

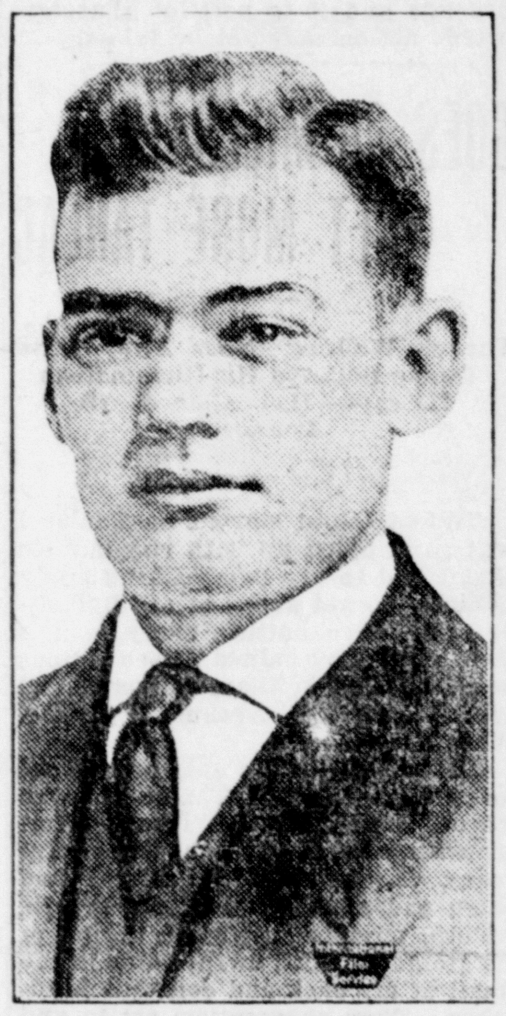

An American-manned tank piloted by Lieut. Joseph Knowles and Sergt. Clyde Graham, a professor of the University of Maine, captured two towns from the enemy and took scores of prisoners. The photo shows Sergt. Clyde Graham.

"Turn To The Right"

The Right Place To Trade

SHAW'S

New Shipment of Box Coat tailored Coat Suits up to date and high class. Moderately Priced.

Dry Goods

New Silk Stripe tissue ginghams now on Sale The Yard 75c

The Latest Word In Oxfords

Queen Quality and other good lines for women. Moderately Priced. $5 and $7.50.

Men's Clothing Reduced

Means money in your pockets. See use before Buying.

Men's Khaki Shirt Special . . $1.25

Former Price $1.65.

Shaw's DEPARTMENT STORE

S. M. SHAW, PROP.

PHONE 77 Established in 1902 ADA, OKLA.

LITTLE CHANGE IN CLEMENCEAU

CONDITION OF WOUNDED LEADER DECLARED TO BE SATISFACTORY.

By the Associated Press

PARIS, Feb. 21.—Premier Clemenceau's condition was satisfactory and unchanged at 4 o'clock this morning. The early forenoon apparently witnessed no change with the premier. A report came from his chamber at 9 o'clock that his condition was as satisfactory as possible under the circumstances.

INCOME TAX

Mr. T. J. Galloway of the Internal Revenue department will be at our office Monday, Tuesday, Wednesday and Thursday of next week to assist you in making your Federal income tax returns. Call to see him, his services are free.

FIRST NAT'L. BANK.

2-21-2td

Our automobile bus will run from Main and Broadway and Main to the Normal and back tonight. Fare 5 cents each way.—White's Transfer Line. 1t

Don't forget "Princess Chrysanthemum" tonight at 8 o'clock at the Normal Auditorium. Come on time.

We Can Make It

If you have a Photo that you want Copied or Enlarged, bring it to us—We have every facility for doing this class of work—and, we know how—

Stall's Studio

PHONE 34

HOW MUCH WILL GERMANS PAY?

COMMISSION FINDS GREAT DIFFICULTY IN DETERMINING AMOUNT OF DAMAGE.

By the Associated Press

PARIS, Feb. 21.—In outlining tonight the difficulties met by the peace conference commission on reparation in determining the approximate losses of any belligerent, captain Andre tardiu of the French delegates said France alone would present a bill for 450,000 houses destroyed. This, he added, would not include factories. M. Tardiu said the allies had agreed that Germany must pay to the limit of her capacity which is now being determined from divers sources by reparation commission.

W. C. T. U. WILL WAR ON WOMEN SMOKERS

By the Associated Press

ST. LOUIS, Feb. 21.—A new war will be declared soon by the National Woman's Christian Temperance Union. It will be against women smoking. The announcement was made by Miss Anna A. Gordon, president of the organization, while here arranging for the annual convention next fall.

"The special war will be waged under the organization's health campaign work," said Miss Gordon. "Smoking is becoming too prevalent an dwe believe it has a strong tendency toward weakening future generations. We shall do some of our hardest work against this silly, injurious custom."

Miss Gordon declared that the organization, having realized the pinciple for which it has stood for 50 years, will continue its work. Besides looking after returned soldiers, aiding women in industry and seeking child welfare, the union will work for prohibition in other countries, she said.

Come to the Big Basket Ball games at the normal gymnasium Saturday night.

Fresh cakes and pies baked daily. —Ada Steam Bakery, next door to postoffice. 2-19-3t

WOULD APPLY GAG RULE TO WILSON

By the Associated Press

WASHINGTON, Feb. 21.—A resolution designed to prevent the president from discussing publicly the proposer league of nations until he has communicated the details to congress was introduced today by Senator Sherman, Republican, of Illinois. Consideration went over under the rules.

PRESENT TIME SYSTEM WILL BE UNCHANGED

WASHINGTON, Feb. 21.—After adding an amendment for the repeal of the daylight saving act, the senate agricultura committee today ordered favorably reported the $31,000,000 annual agricultural bill, with committee amendments approximating $5,000,000.

"Old Clothes to Mend."

Chinese merchants who want a bit of mending done never have to go very far, for there are needlewomen seated along the street ready to sew and mend. Sometimes these workers sit on low stools and sometimes on the sidewalks, but there they sit sewing away hard, for they never are short of patrons. These women are generally the wives of fishermen or boatmen and are glad to get the little "odds and ends" of work to help increase the family income.

Big Apiary.

An interesting picture of a large apiary on a precipitous mountain side was shown in Popular Mechanics Magazine. The slope has been cut into terraces twelve to fifteen feet high on which more than 300 swarms of bees are housed, each hive being placed on a concrete foundation. The land put to this profitable use would be worth little for any other purpose. The hives, being high up, are fanned by the summer breezes and are warmed by the sun in winter.

Laughter.

"Laughter is man's own attribute," says Rabelais, and from the time man began to think of other matters than eating and waging war he has wooed laughter in some form or other according to his ideas of what is comical. The early pictured jokes on canvas, stone and paper are not conducive to wild hilarity at this day and age, but they amused the people of the time and in making men laugh helped to civilize the race.

So Mote It Be.

Sayeth the Apostle of Horsesense of Potato Hill, Kan., in his latest exposition: "I, too, believe in human brotherhood; but a good many of the brothers must be policemen, and do their duty without fear or favor."—Rocky Mountain News.

CORPORATION COMMISSION FINES TELEPHONE CO.

OKLAHOMA CITY, Feb. 21.—The Corporation Commission, in an order issued today, placed a fine of $11,000 against the Southwestern Bell Telephone Company, or $500 a day from Jan. 21 to Feb. 11, inclusive. This is for the alleged violation of the commission's schedule of telephone rates. The telephone company had placed in effect the schedule of rates promulgated by the Postmaster General. The Corporation Commission contends that it has jurisdiction over the rates for the telephone company intrastate.

Attorney General Freeling has already applied for an order from the courts restraining the telephone company from further charging and collecting fees under the Postmaster General's schedule.

BAVARIAN PREMIER SHOT AND KILLED

By the Associated Press

LONDON, Feb. 21.—Kurt Eisener, Bavarian premier, has been shot and killed by Lieut. Count Arco Valley, according to a Munich dispatch received in Amsterdam. The Count was severely wounded.

AT THE PLAY HOUSES

AMERICAN.

Mary Pickford, America's favorite, is the star in the pretty drama, Johanna Enlists. Mary, the winsome, never appeared to better advantage than in this picture.

LIBERTY.

An unusually good program this evening by the Million Dollar Dolls. Something to laugh at every minute. The picture program presents Gladys Leslie in the love drama of high society life, The Soap Girl.

Notice Yeomen.

Ada Homestead No. 541, meets tonight at 7:30 at Shelton and Criswell's Undertaking Parlors. Every member urged to be present. Important business.

J. U. CRISWELL, Foreman.
D. S. NEWTON, Correspondent.

Notice R. A. M.

Important meeting of Ada Chapter R. A. M. this evening. Full attendance urged.

WEATHER FORECAST.

Partly cloudy is all the weather man can say of Saturday.

Road Meeting Saturday.

The next meeting of the Pontotoc County Good Roads Association will be held at the court house Saturday afternoon. Further details of the organization and its work will be perfected at this time and the board of directors will announce the officers.

MORE MONEY FOR R. R. ADMINISTRATION

By the Associated Press

WASHINGTON, Feb. 21.—A bill appropriating $175,000,000 for the railroad administration revolving fund in addition to the $500,000,000 carried in the original act creating federal control was passed today by the house with fifteen negative votes.

MEETING OF W. S. S. CHAIRMEN CALLED

MUSKOGEE, Okla., Feb. 21.—A meeting of W. S. S. County Chairmen will be held at the Lee-Huckins hotel in Oklahoma City on Monday, February 24th. This meeting will be attended by John T. Wayland, director of War Savings for the Tenth Federal Reserve District; W. M. Morris, secretary of the Oklahoma War Savings committee; Mrs. George M. Ransom, supervisor of War Savings Societies; District Chairmen and County Chairmen from every section of the State, with the exception of the northeast district, comprising eighteen counties.

Another meeting will be held in Muskogee on Wednesday, the 26th for the workers of the eighteen counties. These meetings are called for the purpose of discussing and outlining plans for the 1919 campaign.

Magic Guard Against Rattlesnakes.

Camping out in a rattlesnake-infested district with no other protection for one's bed than an encircling horsehair rope would not give the average tenderfoot a feeling of security. A photograph in Popular Mechanics Magazine showed two campers making their bed on the Western plains, surrounded by nothing more stable than one of these ropes, as it is well known in that region that rattlesnakes have an unconquerable aversion for crawling over a rope of this kind.

Friendship.

No one is so poor as the person who is going through life without friends. None of us needs to be in this sad plight, for all around us are those who need love and sympathy—those for whom we can make life less difficult. And that is what friendship means: spending oneself for those one loves and asking nothing in return. It is "only he who is unwilling to love without being loved" who is likely to feel that there is no such thing as true friendship.

Alternative.

Wife—"Richard, are we going to the Blank's dance or not? If we are, it's time for me to dress. If not, I must put a mustard plaster on my chest and go straight to bed."

JAPS WILL HOLD CAPTURED PORT

PREMIER SEES NO REASON FOR RETURNING FORMER GERMAN PORT TO CHINA.

By the Associated Press

TOKIO, Feb. 21.—Replying to interpellations in the diet today Premier Hara said there was no reason why China should demand the return of the province of Tsing-Tao. To another questioner Premier said the race problem would receive the utmost attention of the Japanese government.

Just received a complete line of wall paper.—Shelton Undertaking Co. 2-4-tf

BOLSHEVIKI TAKE KIEV

UKRAINIAN CAPITAL AGAIN IN HANDS OF TROTSKY'S RED ARMY.

By the Associated Press

WARSAW, Feb. 19.—It is reported that Kiev is again in Bolshevikl hands, large numbers having come from Moscow to assist those in the city. General Petlura's forces are involved in the fighting there, according to reports. Advices here indicate that French troops advancing from Odessa are half way to Kiev.

Put on a Hood tire today. Forget it for a year.—Sterling Motor Supply Co. 2-5-tf

We Invite you to Inspect The New Models in

MODART CORSETS

Front Laced

for

SPRING AND SUMMER

They are of first importance in giving correct lines to the figure. Their design is artistic—producing a symmetrical, graceful figure having artistic proportions and good to look upon.

There is a MODART model for each type of figure.

A trial fitting will show you the perfect results we can give you, so corset comfort, health and style may be yours.

Priced from $3.50 to $12.00

The Surprise Store
Established 1903
115-117 West Main St.
Phone 117

Rexall Rheumatic Remedy

An excellent remedy for ordinary Rheumatism, containing the well known ingredients Potassium acetate, Potassium Iodide, Sodium Salicylate, Colchicum Root, Oil Wintergreen.

1-4 PINT 50c
1-2 PINT $1

Guaranteed to Give Satisfaction.

Victrolas on Easy Payments—Late Records.

Gwin & Mays Drug Co.

Rexall Agents Liggett's Chocolates

For Coated Tongue

Bad Breath, Sour Stomach, Bloating, Gas, Biliousness, Sick Headache, Indigestion, Constipation,—take the always reliable

FOLEY CATHARTIC TABLETS

They clear the bowels, sweeten the stomach and tone up the liver. Do not gripe.

J. E. Colver, 103 Labor Temple, Los Angeles, Cal.: "After 56 years' experience with all sorts and kinds of cathartic remedies, I got wise to Foley Cathartic Tablets, and they are the best I ever used."

SOLD EVERYWHERE

THE ADA EVENING NEWS

BY THE NEWS PUBLISHING AND PRINTING COMPANY
ADA, OKLAHOMA

BYRON NORRELL, Pres. and Editor
Wm. D. LITTLE, ..Associate Editor
OTIS B. WEAVER. .Vice President
MILES C. GRIGSBY, Business Mgr.

Published Daily Except Sunday

Entered at the postoffice at Ada, Oklahoma, as second class mail matter.

Terms of Subscription.

By Carrier, per Week.........10c
By Carrier, per Month, in advance.....................40c
By Mail, per Month in Advance...40c

One Year, in advance.........$4.00

TYPOGRAPHICAL UNION LABEL ADA OKLA.

Member of Associated Press

The Associated Press is exclusively entitled to the use for republication of all news dispatches credited to it or not otherwise credited in this paper, and also the local news published herein.

ADA TOWN

In patrolling the unsettled parts of Canada, the mounted police plan to make use of several airplanes. A criminal will have to go some to escape the speedy birds from whom escape will be a very difficult matter.

There is considerable agitation for a reduced acreage of cotton. As a general thing the more agitation for reduced acreage the greater the number of acres planted. However, it is plain enough that a large acreage this year will mean a very low price for cotton.

The Indian proved himself a true American during the war. Of a total of 33,000 eligibles for military service, 8,000 were in the army and navy when the armistice was signed. Of this number 6,000 enlisted voluntarily, a percentage said to be better than that of any other nationality represented in American citizenship. The Indians subscribed $15,000,000 to Liberty loans, a per capita of $50. Ten thousand of them joined the Indian Red Cross.—Tishomingo Capital-Democrat.

SAVE YOUR BONDS.

They are in the meantime as safe as a house built upon a rock. Surrender them at a sacrifice and you may put your money into securities no safer than a house built upon the sand. By all means hold them if you can do so.—Louisville Courier-Journal.

STOP THIEF

Ardmoreite refers to the Healdton section as being in "the Ardmore oil fields." Wrong. We belong properly to Beaumont. It is understood that the effort to move the Ranger field up three miles so Ardmore can claim it too, will have to be abandoned on account of high water.—Healdton Hearld.

A LETTER TO HIS EXCELLENCY.

Dear Governor:

Some short time since we made editorial application to be appointed a corporal in order that we might serve as orderly to the thirty-six new colonels, singly or collectively. Not having heard from you regarding this important matter we herewith take our trusty Ford in our lap and pen you these few brief lines.

Our military experience, Governor you might say has been unlimited. In 1898 we remembered the Maine by digging numerous trenches in Chickamauga Park. In 1900 Lord Kitchener, in company with ourself, took an important part in that Boer-English little curtain raiser, a few years later we enlisted with Bill Murray's Squirrel Rifles and at a later date rendered heroic service in the Crazy Snake rebellion, standing valiantly by our guard and sending out, under a Henryetta date line, the most startling and original statement regarding the action of General Hoffman and Brant Kirk. And in the late unpleasantness we served faithfully as a member of the Council of Defense and right guide in the home guards.

With the imposing record before you, Governor, and surrounded by your thirty-six Colonels who have no one to give orders to, it would seem that you are not as keenly alive to the welfare of those equaletted heroes as you should be.

A corporal is a necessary evil, without whom military life is but a barren and desolate failure. Other matters may be called to your attention but none will be of such grave importance as this and it is to be hoped that you will forego the pleasure of your Wednesday night prayer meeting to give this application the consideration it deserves.

Now I must close, Governor and ask you in closing beg that you tell me whether or not the present steps of its predecessors, opens the first jack pot with prayer? Yours in hopes.—Jack Hyde in Healdton Herald.

The was is over but the young people will do well to continue their gardening work begun so well last year. The world is still hungry and the demand for eatables of all kind will always be great, hence the importance of learning early to make every foot of ground produce something. Besides this the young people will learn practical lessons that will always be valuable throughout their lives.

MICKIE SAYS

Gas in the stomach or bowels is a disagreeable symptom of a torpid liver. To get rid of it quickly take HERBINE. It is a marvelous liver stimulant and bowel purifier. Price 60c. Sold by Bart Smith.

Learned Great Truth Early.

Son has just begun to go to school and has much to say about the new little girls he meets, but every few days it is a different girl that attracts him. His mother said, "I'm afraid, son, that you are changeable." He answered, "'Tain't me that changes; it's them, when you know them better."

Nature's Great Wisdom.

There is something so sublimely positive in nature. She never kills for the mere sake of killing; but every death is but one step in the vast weaving of the web of life. She has no process of destruction which, as you turn it to the other side and look at it in what you know to be its truer light, you do not see to be the process of construction.—Phillips Brooks.

Devolved From Passing Idea.

It was a passing idea which gave to the world the discovery of galvanic electricity, so useful in transmitting vocal or written language. Mme. Galvani simply happened to notice the contraction of the muscles of a skinned frog accidentally touched at the moment her husband took a spark from an electrical machine, and that was the whole thing!

This Rooster a Veteran.

The rooster now twisting as a weathercock on the clock tower of the First National bank building in Portland is 130 years old, his first roosting place having been the top of the old courthouse in Portland in 1778. He weighs more than sixty pounds and is said to have been made of oak. Now he shines with a new coat of gilt paint.

Science.

Only things in nature proved, not beyond a reasonable doubt, but beyond any doubt, can be classed under the majestic word science. The slightest trace, or even suspicion, of doubt will exclude instantly any assertion, statement or hypothesis from being placed in a list of laws of nature, and shift them all over to the extensive catalogue of theories.

Make The Laundress Happy

by making it possible for her to turn out beautiful, snowy white, clothes like new.

Red Cross Ball Blue

will enable the laundress to produce fine, fresh-looking pure white clothes instead of the greenish yellow usually obtained. RED CROSS BALL BLUE always pleases.

5 cents.

At all up-to-date grocers

BAD BREATH

Dr. Edwards' Olive Tablets Get at the Cause and Remove It

Dr. Edwards' Olive Tablets, the substitute for calomel, act gently on the bowels and positively do the work.

People afflicted with bad breath find quick relief through Dr. Edwards' Olive Tablets. The pleasant, sugar-coated tablets are taken for bad breath by all who know them.

Dr. Edwards' Olive Tablets act gently but firmly on the bowels and liver, stimulating them to natural action, clearing the blood and gently purifying the entire system. They do that which dangerous calomel does without any of the bad after effects.

All the benefits of nasty, sickening, griping cathartics are derived from Dr. Edwards' Olive Tablets without griping, pain or any disagreeable effects.

Dr. F. M. Edwards discovered the formula after seventeen years of practice among patients afflicted with bowel and liver complaint, with the attendant bad breath.

Dr. Edwards' Olive Tablets are purely a vegetable compound mixed with olive oil; you will know them by their olive color. Take one or two every night for a week and note the effect. 10c and 25c per box. All druggists.

NEW TRAIN FROM ADA TO TULSA

The Frisco will put on a new train Sunday running from Ada to Tulsa. It will leave Ada at 5:20 a. m. and return at 8:25 p. m.

No report is made on the proposed train from Tulsa to Ft. Worth, but the matter is still before the officials and it is possible that favorable action may yet be taken.

GOES 30 MILES TO GET MORE TANLAC

Throws Walking Canes Away After Tanlac Relieved His Rheumatism He says—Has Gained 15 Pounds.

"When I first started on Tanlac I was so crippled up with rheumatism that I had to use two walking sticks in order to get about at all, but after taking five bottles, every pain is gone and I have gained fifteen pounds besides," said William Choate, 34 West Riverside Avenue, Spokane, Washington.

"Rheumatism was only one of the many troubles that Tanlac relieved me of," he continued. "I had suffered with a bad stomach for twelve years. Gas would form after I had eaten and almost cut off my breath. I had a terrible hurting in the pit of my stomach. I had awful pains in the small of my back and constant headaches. Then rheumatism set in and I was laid up flat of my back for several weeks hardly able to move.

"Well, to make a long story short, Tanlac just simply did wonders for me. Before I finished my second bottle I had thrown away my canes and could walk as well as anyone. All the sourness and gas has left my stomach, I can eat just anything I want and enjoy it and I haven't a touch of the rheumatism left. I had to drive thirty miles to get one bottle of the Tanlac, our local druggist being out, but I would do so again under the same circumstances.

Tanlac is sold in Ada by Gwin & Mays Drug Co.

RED CROSS HELPING SIBERIAN SUFFERERS

VLADIVOSTOK, Jan. 10.—(Correspondence of The Associated Press)—Twent-five freight cars carrying $410,000 worth of clothing to meet the most pressing needs of the Russian civilian population in Western Siberia has been sent from Vladivostok under the joint direction of the American Red Cross and the Russian Railway Service Corps.

These supplies are intended for refugees in districts where the Red Cross is operating distributing agencies; but there is included a special lot of clothing and clothing materials for Russian employes of the Trans-Siberian Railway. These men have stuck to their posts under most disheartening circumstances and their devotion has elicited a special recommendation for assistance from John T. Stevens, head of the Railway Service Corps.

The train carried seven cars of underwear, four of blankets, five of clothing material, one car of sweaters, gloves and socks, one car of childrens' clothing, a car of flannelette, one of miscellaneous articles and several of drug and hospital supplies and provisions.

A child that has intestinal worms is handicapped in its growth. A few doses of WHITE'S VERMIFUGE destroys and expels worms; the child immediately improves and thrives wonderfully. Price 30c per bottle. Sold by Bart Smith.

Proud Boast Belongs to Spain.

The saying that the "sun never sets on the empire," did not originate with England, but with Spain. It was in 1623 that the sentence was applied to Spain, which at that period was a great empire.

Uncle Eben.

"By the time a man has lived long enough to know how to give advice," said Uncle Eben, "he's done lived long enough to know dat 'tain' no use wastin' de time."

ECKMAN'S **Calcerbs**

FOR COUGHS AND COLDS

A handy Calcium compound that safeguards against chronic lung and throat troubles. A tonic-restorative prepared without harmful or habit-forming drugs. Try them today.

50 cents a box, including war tax

For sale by all Druggists
Eckman Laboratory, Philadelphia

A RECONCILIATION

By CARRIE L. P. CURTIS.

(Copyright, 1919, by the McClure Newspaper Syndicate.)

Situated near the little railroad station in the town of Hutton is a log cabin. This rustic little cabin is the home of Mrs. Joshua Dorr and daughter Zilpha, Mr. Dorr having died many years before. One very pleasant evening Zilpha came home from school very much downhearted. "I think it just horrid," sighed Zilpha. "I only wish she hadn't sent it to me." "Oh, dear Zilpha, Marcia will certainly understand, and if she had not sent it you would have felt much more downhearted," said Mrs. Dorr. "I am horrid, anyway," replied Zilpha.

It certainly was a shame. Marcia Phelps was to give a party next week, not merely a commonplace affair, but one much out of the ordinary. At this party Marcia would celebrate her entrance into society. Zilpha was invited and she had no clothes suitable to wear. It was hard for her to have no dress, no slippers, no gloves, and, worst of all, no money with which to buy them. When her father was alive he provided for the family very well, but since his death the frail mother had a very difficult task to provide for herself and daughter. Mrs. Dorr took in washing and sewing, and every cent that she received in return was measured and viewed upon either side before it was spent.

It was Tuesday evening; they were at tea. Mrs. Dorr gently spoke: "I have an idea, Zilpha." "I often have ideas, but they vanish as quickly as they appear," sighed Zilpha. "But, my dear, this is an idea which I think that I shall be able to perform."

When tea was finished, Mrs. Dorr asked Zilpha if she would go to the loft and bring down that large, round box which had been stored away for many years. Arising from the table, she ran upstairs to find the box which her mother wished. Returning with it, Zilpha gave it to her mother. It was a large box, yellow with age, and was slightly dusty.

Zilpha stood with eyes aghast. What could be inside that box was the question which she was asking herself. Removing the cover Mrs. Dorr took out a large square package. Out of this package she took a pale pink silk cape, with a border of deeper pink. Unfolding it carefully, Mrs. Dorr at last spoke. "You are to have a dress and all that is necessary to wear to the party." "Oh, my dear mother, where did you get it? Going, going, going to the party!" screamed Zilpha. After looking at the articles in the box, Zilpha went to bring in the wood.

On Zilpha's return from school Friday afternoon her mother had all of her clothes in readiness for her to wear at the party that evening. At six o'clock that evening Zilpha went to her room to dress for the occasion. Oh, what a scene when Zilpha spied her lovely garments prepared for her by her mother! Zilpha was enchanting in her school clothes, but after adorning in these no maiden to be found could appear more grand. Zilpha, a very tall, slim brunette, with her hair arranged low, dressed in this full, plain silk skirt, nearly covered with a clinging overdress, was simply a dream. The bodice was plain, with neck slightly pointed and relieved by a band of dainty lace. Black silk stockings and dainty slippers worn by her mother at the altar were her next attire. Opening a small box which lay on the bed, Zilpha found a pair of black silk gloves and a string of pearls. "Oh, mother, where did you get these?" cried she with joy. "Your brother Cedric gave them to me before he wandered from home. Oh, how I wish that I might see him again!"

She was now ready for the party. What a beautiful sight she was, as she tripped gently across the lawn, on her way to the home of Marcia Phelps. She was perfectly charming, an angel could not have been more so. She arrived at the house, and was met at the door, and ushered to the reception room by Marcia's brother Roy.

While they were conversing, the band began to play a slow, dreamy waltz. At this moment their conversation was interrupted by Roy Phelps. "May I have the first waltz with you, Miss Dorr?" Of course Zilpha did not refuse, and before that one was over, he had filled her card for all. "Who's the swell dancer?" "See how gracefully she swings the corner." "Gee, she's a peach." "Guess I have her for the next dance," were the remarks from the fellows. Roy and Zilpha danced together the entire evening. The clock was striking twelve, Roy and Zilpha were having the last waltz, when a tall man approached her. Bowing gently, Zilpha wondered the cause of this sudden interruption. "Pardon me, but you remind me very much of a little friend of mine, whom I have not seen for many years. As many young men do, I wandered from home. At that time my sister was a small child. But you are the born image of her. What is your name, please?" "Zilpha Dorr is my name." "And my name is Cedric Dorr." "Oh, my long lost brother! Where did you come from?" "I am home never to wander again."

Shortly, brother and sister departed for home, to their lonesome mother. Entering the house they found Mrs. Dorr reading. "My lost son!" exclaimed Mrs. Dorr. "I have just been praying that I might see you." What a reconciliation in that home that night. As they sat together the mother, daughter and son whispered, "Isn't it great to be together again?"

Out of Self.

Blessed are they who have the gift of making friends, for it is one of God's best gifts. It involves many things, but above all, the power of going out of one's self, and appreciating whatever is noble and loving in another.—Thomas Hughes.

One Definition of Envy.

"Envy," said Uncle Eben, "is one of de unpleasant symptoms 'sperienced by folks dat has been tryin' to git somethin' foh nothin'."

DESPERATE PLIGHT OF HUNGARIANS

By the Associated Press

VIENNA, Feb. 20.—Living conditions in Hungary have reached the stage where the only hope of the aristocracy is that the entente powers will send troops to Budapest and to other parts of the country to save them from the dreaded menace of Bolshevism. Many of the former aristocrats have gone to their country homes and many others would like to go to Switzerland but are unable to obtain permission to leave the country. The streets of Budapest are considered unsafe after dark and wealthy persons employ soldiers to guard their homes.

Thousands of unemployed in Budapest and other towns are receiving from the state 40 to 50 crowns a day, three-fourths of which is contributed by manufacturers, who are fast losing all the money they made during the war. One of the largest munition firms, which recently employed 30,000 persons is paying them 5,000,000 crowns a week. It is asserted that this is tending toward the demoralization of the workmen who prefer to live upon state pay rather than to return to work.

Many factories have been brought to a standsill owing to the lack of coal and it is feared that flour mills may also be forced to shut down. The train service has been reduced to one train a day between Budapest and Vienna, the journey occupying sixteen hours instead of four.

The Cabinet Ministers, who before the revolution received salaries of 25,000 crowns, are now taking 100,000 crowns. The number of Under-Secretaries of State has been increased from 12 to 77, each being paid 40,000 crowns a year. Immense sums have been expended in payment to invalided soldiers. A plan was suggested by which a sum of 25,000,000,000 crowns would have covered all annual pensions, but instead of adopting such a plan, the Ministry has spent 70,000,000 crowns in a few weeks in temporary relief, with the result that the recipients are now clamoring for further help.

FRANCE GIVES AID TO AMERICA

The pouring out of French blood and the enormous financial sacrifices are not the only aid France has given America. We are indebted to the French peasants for a perfect remedy for stomach, liver and intestinal ailments which has not only been marvelously successful over there, but has been equally so over here. The ingredients are imported and put up for sale in this country by Geo. H. Mayr, for many years a leading Chicago chemist, under the name of Mayr's Wonderful Remedy. It is a simple, harmless preparation that removes the catarrhal mucus from the intestinal tract and allays the inflammation which causes practically all stomach, liver and intestinal ailments, including appendicits. One dose will convince or money refunded.—Gwin & Mays Drug Co., and druggists everywhere.

TULSA MAY GET AIR LINE TO THE TEXAS OIL FIELD

TULSA, Ok., Feb. 22.—An airplane service from Tulsa to the Ranger Oil field, which will make the trip, carrying passenger and freight, in four hours is the proposal which is being fostered by a member of the United States aviation service now conducting an investigation here to determine how the airline wil be accepted in Tulsa. The aviator believes that such service would be well accepted at this end of the line.

The proposition is to bring eight planes for this purpose to Tulsa if sufficient interest is evidenced on the part of local oil men. A company for promoting the scheme is now under way. The freight capacity of the planes would be 200 pounds in addition to a passenger. It is intended to charge a dollar a pound for transporting freight.

"IN-HALE-IT" IS SAVING MANY LIVES GOOD "FLU" REMEDY

Since "In-Hale-It," the great influenza cure was offered here a short time ago hundreds of people have written about it. Many lives have probably been saved. In Ottawa county patients have recovered who were coughing blood and who had been despaired of.

"In-Hale-It" has been curing pneumonia and bad colds for thirty years. It is now proving to be a miracle for all influenza cases where it is used. Theh odor or vapor arising from the bottle is drawn through the nose deep into the lungs. The soreness and pain leaves the lungs almost instantly. "In-Hale-It" is harmless if spilled in the patient's mouth or nose. Too much cannot be used.

Don't suffer with a cold or sore lungs. Influenza may develop. "In-Hale-It" has cured many severe colds and relieved sore lungs. "In-Hale-It" is a positive remedy for influenza. Money back guarantee with every bottle. Hundreds of cases cured. Don't be without it. Your druggist has it for 50c, accept no substitute. If he should be out send 60c to Doan's Pharmacy, Miami, Okla., and get a bottle by mail. Quick, positive, sure. Simply inhale the odor or vapor. Every home should have it. —Sold in Ada by Gwin & Mays and M. A. Waits.

True Version of Cinderella.

Cinderella never had a glass shoe. This is sad but true. The pretty story of the Cinder Girl came from the French and the author made Cinderella wear a "pantoufle en vair," a slipper made of "vair," a word which means fur. There is a French word "verre" which means glass, and the translator mistook "vaire" for "verre" and consequently history records Cinder Ella as wearing a glass slipper.

Let a Want Ad get it for you.

DON'T ENDURE RHEUMATIC PAIN! HERE'S QUICK RELIEF FOR YOU

Stop the pain! Give me relief! That's what you want when you're hurt. That's what you get with Sloan's Liniment. It not only "kills pain," but does it quickly, without delay.

If you're tormented by Rheumatism, Neuralgia, Sprains, Bruises, Backache, and body or nerve pain—just see how quickly a little Sloan's Liniment gives relief. The very first application rests and comforts. Seems to reach right down to the seat of the trouble, warming and easing the nerves and tissues. You can almost feel the inflammation, swelling or stiffness subside, as the pain grows less and less.

You don't even have to wait to rub in Sloan's Liniment. It penetrates, and its clear, clean liquid can be poured right on the skin without staining. Get a generous size bottle from your druggist today.

Sloan's The World's Liniment KILLS PAIN

30c, 60c, $1.20

CENTER.

Friday at 1:30 p.m. Mrs. Henry's room invited Miss Southerland's room to be with them at their Valentine party. A great time was had ,and many Valentines were given. Violet Parker receiving the most valentines.

Friday at 7:30 p. m. Mr. Henry and Miss Brandon entertained the children of the High School and 8th grade with a Valentine party at the school house. Verses were written on hearts and then cut in two, one half given to boys and the other half to girls. The two persons having the complete heart were to be partners for the evening. Much fun was had in finding your other half of your heart. Eash person was to give the partner a Valentine secretly, but if seen giving it, the Valentine was taken by the party seeing it pass. Then Valentines were auctioned off to the first person making a rhyme. A goodly number of nice rhymes were made. After this we played charade. Then served hot chocolate and cake. Mr. Walter Gatling and Mr. Taylor were visitors at the party.

Saturday night a double-header basketball game was played at Francis between Center and Francis. The score being 8 to 21 in favor of Francis boys. The girls tied on 3, then in playing the tie off they tied on 6, and it remained a tie.

Next Saturday night Center will meet Stonewall at Ada, and a double-header will be played in the gymnasium at 8:00 p. m.

Mr. Nate Morgan of Coalgate is visiting his sister, Mrs. Jim Eddings.

Misses Brandon, Peck and Southerland and Messrs. Carl Copeland, Russell Gatling and Lawrence Sloan gave Misses Neomah and Isabel Eddings a surprise party Monday night.

Rev. Bond conducted preaching services here Saturday night and Sunday at 3:00 p. m. Rev. Crossling held morning services and Rev. Brundage held the night services.

Esther Southerland and Miss Dela in Ada Saturday night.

Mr. Lester Medlock and Miss Dela Davis of Stratford were visiting at Mrs. J. E. Sloans Sunday. Also Mr. and Mrs. Hugh Stephenson of Stratford were guests of Mr. and Mrs. Sloan.

Princess Chrysanthemum.

The High school chorus will give the Japanese Operetta, Princess Chrysanthemum, at the normal auditorum Feb. 21st at 8. The chorus has been working earnestly for several weeks and promise a rare treat. Everyone urged to come. Admission 35c.

On account of small children being in the play, it will begin strictly on time. Doors will close promptly at eight o'clock, and will not be open again until the end of the first act. 2-18-3t

repairing. Horseshoeing a specialty. —Joe S. Jared, 210 East Main. 2-20-30t—4tw*

The best blacksmith work at right prices. Do general blacksmithing and

Try our 35c meals. Imperial Cafe, 214 West Main. 2-6-tf

Ford

THE UNIVERSAL CAR

JUST RECEIVED!

3 CAR LOADS OF CARS

Two Cars Not Sold

ALSO

2 second hand five-passenger Ford cars for sale

Ford Service Station

W. E. HARVEY

DEALER

EAST MAIN STREET—ADA, OKLAHOMA

To Bake or Not to Bake?

Isn't that a question that bothers you in these days of fancy prices? Let us solve it for you—just as we have solved it for so many economical housewives. Try a loaf of our bread today and you'll find it uniformly appetizing, nourishing—and most important of all—economical. It stands to reason that buying all our materials in large quantities we can save money for you on baked goods, quality and service considered.

Ada Steam Bakery

Next Door to Postoffice

IROGEN WINNING FAVOR THROUGHOUT THE WEST

Authorities State That It Adds Strength and Vigor.

Interest continues to grow throughout the West concerning the new strength builder, Irogen, which scientists are claiming is the essential element needed for rebuilding strength, health and vigor.

Hundreds of people are reported to have tested the new discovery with amazing results, and it is predicted that within a short time Irogen will be universally used in restoring health to the weak and ailing.

Authorities, including the People's Hospital of New York, Prof. Irving R. Bacon and Dr. William Howard Baird, the noted specialist, explain that Irogen builds up the vigor and strength of the system through the blood, thus making it immune from germs, or in other words, it gives the system the strength to throw off germs.

It is pointed out that hospital tests and exhaustive experiments of every description have proven conclusively that Irogen possesses the esential element which nature requires in the building of new, rich, red blood, and science now contends that it is a known fact that chronic disease is only weakness caused by poor, impoverished blood. Those who have watched the action of Irogen state that this theory is proven beyond the shadow of a doubt when thin, weak, frail people, suffering from common complaints, take on the bloom of health and become strong, sturdy, vigorous men and women, after a few weeks' trial of the Irogen treatment.

Irogen has not only been used and publicly endorsed by large institutions like the People's Hospital and physicians who stand high in their profession, but people in all walks of life have taken it with gratifying results. It is now dispensed without a doctor's prescription by leading druggists under an absolute guarantee.

Note: Irogen, the product mentioned above, is now on sale in Ada by Gwin & Mays, in Allen by G. W. Busby, in Francis by Francis Drug Co., in Stonewall by L. P. Carpenter and in Vanoss by the Lyon Drug Company, and the leading druggist in practically every city, town and village in the state.

(Adv.)

Roller Bearings.

Experiments to perfect a bearing that would withstand the heavy strains of a heavy cane mill led to the discovery of the principle, and to the development of the Hyatt roller bearing, by John Wesley Hyatt, the inventor, who also invented celluloid in his search for substitute material for ivory used in billiard balls. His studies in flexibility along the billiard ball line preceded and led up to his invention of the first flexible roller bearing.

Merry Meat Man.

Sign in butcher's shop, attached to a pig's tail: "This Is the End of Our Pork This Week."—Boston Transcript.

Great Britain.

In 1707, on the union of Scotland, Great Britain became the official name of the British kingdom, and so constituted until the union with Ireland in 1801. Since January 1, 1801, the official name of the kingdom, including England, Wales, Ireland and Scotland, and the neighboring smaller islands, is the United Kingdom of Great Britain and Ireland.

Full Explanation.

Arnold could not bear to have anything that smacked of femininity applied to himself or his tiny baby brother. One day Arnold was keeping his eye on the baby carriage while the mother stepped into the apartment. A woman passing looked into the carriage and seeing the infant said: "Isn't she a sweet child?" Arnold, indignant, replied: "He ain't no she; it's a him."

Optimistic Thought.

It is honorable to be accused by those who deserve to be accused.

Let a Want Ad get it for you.

Foley's Honey and Tar
for
COUGHS - COLDS - CROUP
For many Years the Standard Family Cough Medicine
Take No Substitute for Foley's Honey & Tar
SOLD EVERYWHERE

NOTICE OF SALE OF GOVERNMENT PROPERTY.

The following Government Property will be sold to the highest bidder at my office in the First National Bank Building, Ada, Oklahoma, on February 25, 1919, at 10 o'clock A. M.; subject to the terms and conditions given below:

Articles:	Appraised Value.
	$60.00
Flat Top Mahogany Desk	11.00
One Revolving Chair, without arms	7.50
One Mahogany Stool with back	27.50
Four 2-Drawer Steel Filing Cabinets 4X6 inches	35.00
One Legal Size Steel Filing Cabinet	40.00
One Underwood Typewriter	30.00
Two L. C. Smith Typewriters $40.00 and	32.00
One 4-Blade Electric Fan	40.00
One Mimeograph, 2 Boxes Ink	9.00
One and one-half dozen Typewriter Ribbons	
One Lot of Miscellaneous Office Equipment such as Pen Holders, Pin Trays, Stenographers' Loose Leaves, Wire Baskets, etc.	2.00
Three doz. Mikado Pencils, No. 2	1.25
About Ten Thousand Sheets Blank Paper, 8 1-2X11, per 1000	1.00
About Ten Thousand Letter Heads, 8 1-2X11, per 1,000	.50

All property will be sold subject to delivery when this Administration has been discontinued. All bids must be sealed and in the hands of the Board of Appraisers not later than 9 o'clock A. M., February 25, 1919. No bids for an amount less than the appraised value will be considered. Bids may be for one or more articles separately or for the entire list. Terms: Cash. Address all bids to U. S. Fuel Administration, Ada. Oklahoma.

Property may be inspected at my office.

P. A. NORRIS, Federal Fuel Administrator for Oklahoma.
2-18-Tue., Fri. & Mon.

YOU'LL SPEND THE MONEY—GET THE MOST OUT OF IT.

Every year you spend a large portion of the money you get. So much for clothing. So much for shoes. So much for things to eat, house furnishings, garden seeds and tools and what not.

There's one sure way to get the most for your money. Know what you want before you go to buy.

Read Advertisements. The advertisements you read will tell you what is new and good. They will give you the latest ideas and improvements. They will help you to live better and dress better at less cost.

If you think of it, you'll be surprised at the world of interest and the wealth of new ideas you'll find in reading advertisements.

Advertisements are the daily record of progress. They are the report to you of the manufacturers and merchants who work for you, telling what has been accomplished for your benefit.

Ada Seed & Feed Co.

Special Prices on all Feeds and Seeds for a few days. We make a Specialty of Feed and Seed, so we can give you better prices, also better stuff. Cal and see for yourself.

PHONE 697. SOUTH BROADWAY.

DADDY'S EVENING FAIRY TALE

BY MARY GRAHAM BONNER

CATERPILLAR BROTHERS.

"We are the only kind of caterpillars around our parts," said Mr. Charles Caterpillar.

"We Crawl for a Time."

"Is that so?" asked Mr. Oak Caterpillar. They were both sometimes called oak caterpillars, for no reason except that they were hatched out into caterpillars upon nice oak leaves during the early summer.

"Yes, it is so," said Mr. Charles Caterpillar.

"Would you like to hear the history of our lives?" he asked, and Mr. Oak Caterpillar squirmed a little bit and said:

"I'd be delighted to hear the history of our lives. Yes, I'd be delighted, indeed."

"All right," said Mr. Charles Caterpillar, "draw a little nearer." So both caterpillars wiggled a little nearer each other and Mr. Charles Caterpillar began his story.

He cleared his peculiar caterpillar throat in a most peculiar way and said, just so another caterpillar would understand, but which we all could see for ourselves, if we studied caterpillars, as follows:

"Our butterfly relations," he said, "began their lives last spring—they were our mothers and our fathers, I believe."

"Yes," said Mr. Oak Caterpillar, "I believe that our fathers and our mothers are generally known of as our relations."

"I am glad you agree," said Mr. Charles Caterpillar. "Well, let me continue. In the first place they had a beautiful springtime, flying about, flitting hither and thither and enjoying life immensely.

"Then they laid some eggs upon the leaves of oak trees and those eggs became us!"

"Indeed! How interesting!" exclaimed Mr. Oak Caterpillar. "I've always heard, in my whole summer life, that caterpillars and butterflies were very interesting because they changed from one thing into another.

"They say there are many unfortunates who never change at all.

"For example, I've heard that children always remained children until they grew up. They grow, to be sure, but they don't change into other creatures. They always have two legs and walk or run about.

"Now we crawl for a time and then we fly and that is so wonderful. We know what it is like to be on earth and in the air. Isn't that so, brother Charles?"

"Yes," said Mr. Charles Caterpillar, "you have heard how lucky we are and a good part of our history, but I will continue, for it is interesting whether we know it or not to hear it over and over again."

"It is always interesting," said Mr. Oak Caterpillar.

"We make little nests for ourselves, which we sew together with beautiful silk, and we use our nests as folks use their homes, for sleeping and napping and resting, and we take little crawls away from time to time as people take walks."

"I've heard," said Mr. Oak Caterpillar, "that people used beds for sleeping and napping and resting, and that their homes contained dining rooms and living rooms and places where they could read and dance and play games."

"Oh, well," said Mr. Charles Caterpillar, "we can't make as much use of our nests as they do of their homes, and besides we're very young and so much isn't expected of us."

"True, true," said Mr. Oak Caterpillar, "too much should not be expected of us, as you say. We're only a summer old, we are."

A Beautiful Springtime, Flying About.

"When our nests become too small," said Mr. Charles Caterpillar, "we get new ones, and after that stage is over we make our winter plans which we must do now. We had better make ourselves nice silk tents and hide under the oak leaves which are left on the tree.

"We must not get wet and we must not get cold, but the most important thing of all is that we shouldn't get wet.

"Then when the early spring comes we will fall to the ground and wait until the real spring is at hand, when we will turn into a chrysalis and last but not least into beautiful butterflies. And we're the only kind around these parts."

"Our lives are indeed interesting," said Mr. Oak Caterpillar again, as they both began to get ready for the winter.

Comparisons.

"My boys goes to the bottom in everything he undertakes."

"That's nothing. My boy is going over the top."

When the bowels become irregular you are uncomfortable and the longer this condition exists the worse you feel. You can get rid of this misery quickly by using HERBINE. Take a dose on going to bed and see how fine you feel next day. Price 60c. Sold by Bart Smith.

I Spray Trees.

Am fully prepared to spray and prune fruit and shade trees on short notice.—Homer Miller. Leave orders at Gwin & Mays. 2-21-tf

Let a Want Ad get it for you.

COUGHING SPELLS BREAK YOUR REST

Put a stop to them with old reliable Dr. King's New Discovery

That raw, hoarse throat must be soothed. That phlegm-loaded chest must be loosened. That cough must be checked so you can sleep.

Dr. King's New Discovery has been relieving colds, and coughs for half a century without the least disagreeable after-effects.

Your druggist has it because it is well-known and in big demand. 60c and $1.20.

Try this for Constipation

Keep the bowels on schedule time with Dr. King's New Life Pills, the system freed from poisonous wastes, the complextion clear, the stomach sweet, the tongue uncoated, the breath untainted. Mild yet positive. 25c.

MISS THERESA A. SMITH

"Our soldiers think the only real queen on earth is the American girl," declares Miss Theresa A. Smith, who has just returned from a tour of singing to the soldiers in camp for the Y. M. C. A. Miss Smith's home is in Brooklyn, and she is known among the concertgoers as "The Danish Nightingale."

Snakes in Ireland.

There are snakes in Ireland, but only two or three species. The popular idea that Ireland is snakeless arose from an error made by a compositor in the translation of Horebrow's "History of Iceland" in 1758. The compositor made "Iceland" into "Ireland," and the sentence has remained. Iceland is too cold for snakes.

I HAD NERVOUS BREAKDOWN

Now Owe My Present Health and Strength to Vinol.

Burdett, N. Y.—"I keep house for my family of three, and raise chickens. I had a nervous breakdown, so I was unable to work. The doctor did not seem to help me, and a cousin asked me to try Vinol.—It built me up—I now have a good appetite and am well and strong."—Mrs. Loyal Palmer.

There is no secret about Vinol—It owes its success to beef and cod liver peptones, iron and manganese peptonates and glycerophosphates, the oldest and most famous body-building and strength creating tonics.—Gwin & Mays Drug Co., and Druggists everywhere.

P. S.—Our Saxol Salve stops itching and begins healing at once.

WHEN YOU HAVE YOUR HOUSE WIRED

Don't forget:

The little switch at the head of your cellar stairs and at the foot of the attic stairs.

The switches which enable you to turn on the upstairs or downstairs hall lights from either floor.

The useful lights on front and backporch which add distinction to your home, provide the proper light for the caller and furnish protection for your family by night.

The easily reached pull sockets for individual control of lights—easy to find in the dark.

The proper number of baseboard receptacles in every room in order that you may use the many inexpensive electrical conveniences that make entertaining easier and housekeeping a pleasure.

Ask us for figures on wiring your home—an inquiry places you under no obligation.

Ada Electric and Gas Company

119 South Broadway

Phone 70
Ada, Oklahoma

For Others

By VICTOR REDCLIFFE

(Copyright, 1919, by Western Newspaper Union.)

"Down below freezing point, quite!" lisped Augustus Van Dorn, exquisite and lady killer, to a friend at a social function. "Tried to flirt with her, tried to talk to her—she froze me with a look!"

"Yes, Miss Ada Dalton is sub zero on most occasions," nodded his friend casually. "She has no use for the male sex and little for her sisterhood acquaintances."

Which was true in a measure, yet under the mask of disdain and indifference there was a heart filled with genuine interest and sympathy where the same were helpful and necessary. It seemed strange to her old schoolmates, but almost at the dawn of early womanhood Ada Dalton appeared to have resolved to devote her life to the welfare of the poor, the downtrodden and the distressed.

Her true philanthropic work began when a well-meaning retired clergyman and his wife established a home for little orphan children gathered from the slums of the city. The clergyman died, and his wife, broken down in health and spirits, went home to her parents. It was then that Ada induced her father to donate a thousand dollars to the charity to bridge over the reconstruction of the same. She interested local church societies, she won upon grasping, hard-hearted Joel Bliss to give a free lease for ten years of a large building that had been abandoned as an unprofitable suburban hotel.

From that time forward Ada was all heart and soul in the project, and within a year had so systematized the same that comfort and happiness were assured for the children under her charge. It seemed to fill her life completely, and the circle of girl assistants she grouped about her came to share her interest and philanthropy.

Joel Bliss was away for his health when there came an election of new officers. Quite casually he was succeeded in the governorship by a local politician who aspired to publicity. When Bliss returned he was wroth and disgruntled. It was said that he had at once canceled his will. Before Ada, with her gentle, persuasive way, could gain an interview and convince him that no disrespect had been intended, he died. She was dismayed when, a month later, his lawyer intimated to her that the prospective legacy had been annulled and that Randal Bliss, a nephew residing in a distant city, was the beneficiary of his estate.

The future prospects of the children's home looked gloomy. There had been a deficit the year previous, and Ada had counted on Mr. Bliss making it up. The institution faced a debt of seven hundred dollars. A part of this she induced her father to provide and she solicited contributions for the residue, but the building required repairs and the furniture needed replacement and she feared for the permanency of the charity.

One day Ada was seated in the office of the home puzzling her tired brain over some provision for pressing bills for fuel and food, when a young man entered the room. She noted at a glance that he was of superior mold. His dignity and courtesy attracted her. He introduced himself without preface.

"I am Randal Bliss," he said. "Of course you have heard my name mentioned as the heir of my dead uncle, Joel Bliss."

Ada nodded, paled, then a quick concern came into her lovely eyes. Did this mean dispossession? If so, why should she demur? She asked her visitor politely to be seated. A fire burned in the grate and he gazed into the gloomy embers thoughtfully. He looked up abruptly.

"Miss Dayton," he said in a clear, kindly tone that somehow encouraged her, "I have just come from my uncle's attorney. I find that he has the original will my uncle made, and that only. He recalls, however, that my uncle told him that he had made a later will. This is true. My uncle sent this later will to me. There it is."

Randal Bliss took from his pocket a folded document. "This instrument only," he proceeded, "stands in the way of the dear little ones under your charge receiving ownership to this building and ten thousand dollars. I have been inquiring about your noble charity—and you. They need the benefaction; they deserve it more than I."

"Oh! what would you do!" cried Ada with a vivid start, for Randal Bliss had cast the document into the grate and it was reduced to nothingness. He arose and bowed courteously. "A tribute," he said with earnest tone, "to your noble life work," and was gone.

Ah! for the heart of ice. If nothing else, that flood of joyous tears would have melted it away. Sub zero? The woman nature, glorified, shone like purest gold, and then to her knees, in a thrilling prayer of gratitude infinite!

It was not in that pure, thankful soul to rest until she had sought out the man who had conferred inestimable blessings upon her beloved charges. She met him on the street, and broken words and tears mingled. His mission at Brookville was completed, but he lingered. Her gentle eyes bade him do so. Her sweet lips later repeated the request, and with the first June roses Ada had a partner in her great work for others.

Putty Substitute.

A cheap and effective substitute for putty, to stop the cracks in floors and woodwork, may be obtained by soaking newspapers in a paste made of a pound of flour in three quarts of water and adding a teaspoonful of alum.

A scald, burn or severe cut heals slowly if neglected. The family that keeps a bottle of BALLARD'S SNOW LINIMENT on hand is always prepared for such accidents. Price 25c, 50c and $1.00 per bottle. Sold by Bart Smith.

WANT ADS

LOST

LOST—Dodge crank.—Mrs. J. R. Craig. 2-15-tf

FOUND

FOUND—A fur muff; was left at the Studio last week. Owner describing same may have it.—Stall's Studio 2-21-1t

MISCELLANEOUS

OLD BEDS—Made new and new beds made too.—Ed Smith, Telephone 331. 1-23-1mo

NOW READY—Early forst-proof cabbage plants. 322 North Johnson. Phone 455.—D. W. Shilling. 2-17-6t

FOR SALE OR TRADE—Four automobiles—two Overlands, one Ford, one Chevrolet. Will sell on terms or trade for good stuff. See Dr. Sullivan. 2-11-tf

WANTED

WANTED—To work at plain sewing, nuring or clerking. Phone 899. 2-20-3t*

WANTED—Work of any kind by discharged soldier. 420 East Main. Phone 418. 2-18-6t*

WANTED—Boy to do work for scholarship in Home Business College. Call after 4 p. m. 2-19-3t

WANTED—Three or four good live wire solicitors, men or women, for Oklahoma Farmer-Stockman. Must be able to furnish car or rig. Good salary and expenses paid. Permanent to those who have the ability to show quick and good results. Write or call me.—H. E. Newman, McAlester, Okla., care Doss Hotel.

FOR RENT

FOR RENT—One bed room, modern house. Phone 873-J. 2-20-3t

FOR RENT—By the 25th 5 room furnished house. 800 East 8th. Phone 690. 2-17-tf

FOR RENT—2 furnished bed rooms. 411 South Townsend. Phone 899. 2-17-5t

FOR RENT—9 room house 1020 East 10th. Phone 447. 2-7-tf

FOR RENT—Rooms for light housekeeping. 231 East 14th. Phone 716. 2-10-tf

FOR RENT—Two furnished rooms for light housekeeping. 230 East 14th. Phone 612. 2-20-2t

FOR RENT—Unfurnished apartment at the Collonade. Phone 358 before 8 or after 6.—Mrs. Riddle. 2-11-tf

FOR RENT—Front bed room down stairs. Modern. Call before 9 a. m. or after 4 p. m. 215 East 13th. 2-18-tf

FOR SALE

FOR SALE—Railroad claim blanks. The Ada News.

FOR SALE—One span of young mules.—Rains Bros. 2-20-3t

FOR SALE—All my furniture at once. 217 S. Stockton. 2-21-tf

FOR SALE—2 wagons and 1 cream separator. 231 West 4th St. 2-19-3t*

FOR SALE—Ford truck. Practically new. Phone 295.—Harvey Luther. 2-19-3t*

FOR SALE—Slightly used standard black pipe, all sizes, lengths, amounts. About 1-2 price. Phone 118-J.—S. S. Holcomb. 2-17-6t

FOR SALE—6 room house and 2 lots 2 blocks from Irving school. Possession March 1.—Dr. Sullivan. 2-17-tf

FOR SALE—5-room cottage, good location, in Sulphur, Okla. Address G. S. C. care of Carbon Coal Co., Carbon, Okla. 2-19-12t*

FOR SALE—One five-passenger Dort car. In good mechanical condition. Will sell cheap for cash. See J. E. Russell at Keltner Grocery co. 2-17-6t*

Motor-Driven Potato Peeler.

A machine which will peel 40 pounds of potatoes in three or four minutes was described and illustrated in Popular Mechanics Magazine, the peeling being done by a revolving drum driven by a one-third horse-power motor. The inner surface of the drum has been roughened by making numerous perforations in the metal. When filled it is lowered into a wooden container and set to running.

SURGEONS agree that in cases of Cuts, Burns, Bruises and Wounds, the FIRST TREATMENT is most important. When an EFFICIENT antiseptic is applied promptly, there is no danger of infection and the wound begins to heal at once. For use on man or beast, BOROZONE is the IDEAL ANTISEPTIC and HEALING AGENT. Buy it now and be ready for an emergency. Price 25c, 50c, $1.00 and $1.50. Sold by Bart Smith.

ADA TRAIN SCHEDULE.

M. K. & T. Railway

East

No. 20 Lv. Daily ...... 11:20 A. M.
No. 16 Lv. Daily ...... 10:05 P. M.

West

No. 19 Ar. Daily ...... 4:00 P. M.
No. 15 Ar. Daily ...... 4:55 A. M.

Santa Fe Railroad

East

No. 450 Lv. Daily ...... 3:00 P. M.
No. 446 Ar. Daily ...... 1:50 P. M.

West

No. 449 Lv. Daily ...... 11:00 A. M.
No. 445 Lv. Daily ...... 3:00 P. M.

Frisco Railroad

North

No. 510 Eastern Ex. Lv. 11:43 A. M.
No. 512 Meteor Lv. ...... 4:32 P. M.

South

No. 511 Meteor Ar. ...... 1:45 P. M.
No. 507 Sherman Ex. Ar. 6:46 P. M.

JACKSON BROS. FURNITURE

We invite comparison of our Qualities and Prices with other stores. We win in the majority of such cases.

For Sale

Two Converted Ford Trucks.

One Smith Former Attachment.

One Ford Touring Car, 1918 model.

ALL BARGAINS

Ada Ice & Cold Storage Co.

PHONE 29

PROFESSIONAL CARDS

DR. CATHERINE THRELKELD
County Health Officer
Over Surprise Store
Day and Night Telephone 577

Office Phone 1 Res. Phone [illegible]
ISHAM L. CUMMINGS
Physician and Surgeon
X-Ray and Electro-Therapy Laboratory
Office Just East of M. & P. Bank

T. H. Granger Ed Granger
Phone 259 Phone 477
GRANGER & GRANGER
Dentists
Phone 212
Norris-Haney Building
1st Stairway West of Rollow's Corner

F. C. SIMS
Real Estate, Fire and Tornado Insurance—Farm and City Loans
A share of your patronage is solicited and will receive prompt attention
Office in I. O. O. F. Building

J. W. SHELTON & CO.
EMBALMERS AND UNDERTAKERS
Auto Ambulance Lungmotor
115 East Main St., Ada, Okla.
Phone 618
Open Day and Night

W. D. Faust M. L. Lewis
Res. Phone 81 Res. Phone [illegible]
DRS. FAUST & LEWIS
PHYSICIANS AND SURGEONS
Office and Faust Hospital, over Surprise Store. Office Phone [illegible]

Office Phone 51. Res. Phone [illegible]
DR. F. R. LAIRD
DENTIST
Office First National Bank Bldg.
Ada, Okla.

DR. C. A. THOMAS
VETERINARY SURGEON
Office at Hospital
Phones:
Office 306. Residence [illegible]

DOCTOR MORRISON
CHIROPRACTOR
Consultations and Examinations Free
Phone 85. 113 1-2 W. 12th St.
Ada, Oklahoma

C. A. CUMMINS
Undertaker
Licensed Embalmer and Funeral Director. First Class Ambulance Service.
203 East Main. Phone 692

DR. M. J. BEETS
Osteopathic Physician
Treats both acute and chronic diseases. Calls day or night. Also have installed Sulphur Vapor Baths. Consultation and Examination Free.
Phone 732
Office Over First National Bank

EYE, EAR, THROAT
DOCTOR RUHL
Chronic Diseases a Specialty
PHONE 772
Office Next Door Beauty Parlors
116 1-2—118 1-2 S. Townsend St.
ADA, OKLAHOMA

LODGE DIRECTORY

A. F. & A. M.
Regular meeting of Ada Lodge No. 119, Saturday night on or before the full moon in each month.
MILES C. GRIGSBY, W. M.
F. C. SIMS, Secretary.

R. A. M.
Ada Chapter No. 26, Royal Arch Masons, meets the second Tuesday night in each month.
D. W. SWAFFAR, H. P.
F. C. SIMS, Secretary.

K. T. M.
Ada Commandery No. 16 Knights Templar Masons meets the third Friday of each month.
C. G. BRADFORD, E. C.
F. C. SIMS, Recorder.

W. O. W.
Ada Camp, No. 568, meets every Tuesday night, I. O. O. F. Hall 7:30 o'clock.
HUGH BENNETT, C. C.
C. E. CUNNING, Clerk.

I. O. O. F.
Ada Lodge No. 146, I. O. O. F. Regular meeting every Thursday night.
J. T. LANCASTER, N. G.
H. C. EVANS, Sec'y.

Bring in that picture and let me frame it for you.—C. A. Cummins. 1-15-tf

Buy your wall paper from Shelton Undertaking Co. 2-4-tf

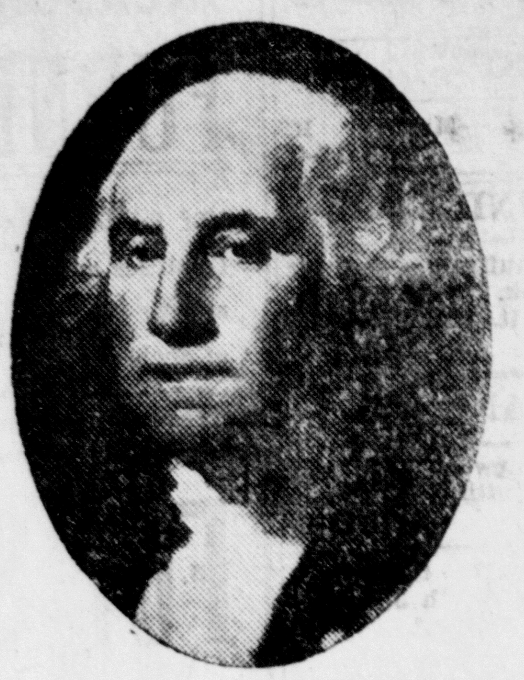

His Great Achievement in the days of '76 gained for us the blessings of Liberty

Today He rests at ease, for the freedom He gave has been preserved for all the nations of the world by Our Boys "Over There."

How Significant Feb. 22 Is To The Model:———

Four years ago on that date The Model was started in Ada, on the principle of truthfulness both in advertising and merchandising, with the idea of bringing here a store exclusively for men and boys, where the highest quality could be had—considering the best none too good for our customers—at prices exactly the same to all and well within legitimate reason.

Our perpetual fairness and value giving is evidenced in the many shoppers for spring '19 at

Special Attention to Soldiers and Sailors.

THE Model CLOTHIERS. QUALITY SHOP

EVERYBODY'S STORE

Use your Liberty Bonds as Cash Here.

LEGISLATIVE PROCEEDINGS

OKLAHOMA CITY, Feb. 21.—The Senate this afternoon, after spending some time debating the measure, indefinitely postponed the House joint resolution proposing a constitutional amendment for a graduated land tax. The vote to indefinitely postpone was 19 to 18. No motion was lodged to reconsider.

Senator Tucker has a resolution proposing a graduated land tax which is still in a Senate committee, and it was intimated that he would now call for his bill and probably start the whole fight over again for a graduated land tax. The measure killed this afternoon was a house resolution, and had passed that body.

The motion indefinitely postponed was made by Senator Wallace. Senator Wallace regarded the proposed measure as socialistic, and doubted that it would, if made into a law and enforced, help solve the question brought up in the graduated land tax proposition. "If I thought it would help the tenant farmer," he said, "I would be for it. It won't produce more corn or more wheat. It will hurt the tenant farmer more than it will help him, because it will make him pay higher rent."

Senator Harrison of Ada, supporting the resolution, declared that conditions in Oklahoma at the present time made it important that such a measure should be enacted. He said the large element of tenant farmers in the State now and their condition was one of the best arguments why the people should have such a law. He believed it would be the greatest help toward home ownership. Oklahoma had sent thousands of men to help make the world a safe place in which to live. These men will be coming back here soon, he said, to see what their people have been doing for them. Many of these men, before going to war, lived in hovels, he declared. They have since had some of the comforts they never dreamed of before, and coming back, they will not be satisfied to return to the conditions they left, he said.

Senator Hall opposed the measure, saying that in his opinion it could not grant relief to the tenant farmer. Senator Golobie said he could not support it because of a principle he could not reconcile. He explained how the State is, in a way, conducting a system of land tenantry with its school lands, and now seeking to ask the private land holder to cut up his lands and sell them. Senator Tucker believed that the time had come when such a measure must be given to the people. Senator Draughon also favored the resolution.

Proceedings in the House.

The House called rolls on bills that had been advanced on Wednesday, among them the bill by Walden and others providing for free school books on a local option plan. Any school district desiring may petition for an election at which the voters of the district may decide if they want to create a fund for the purchase of the books.

The House also passed finally the Senate bill taking Okfuskee county from the Judicial Court District No. 9 and joining it to District No. 22. The result is that Hughes County is now in one district alone, while the other district is composed of three counties, Okfuskee, Okmulgee and Creek.

The House passed finally the Senate bill by Clark and Hill relating to the dissolution of corporations; by Cheatham, providing for the revision and codifying the statutes; by Ruth and others, providing for building of convention halls. This provides that cities may hold bond elections and vote upto 1 per cent of the valuation in bonds. At present the aggregate of $100,000 is the limit.

"HULLO!"

When you see a man in woe
Walk right up an' say: "Hullo!"
Say "Hullo" an' "how d'ye do.
How's the world a-usin' you?"
Slap the fellow on the back,
Bring your hand down with a whack;
Waltz right up, an' don't go slow,
Grin an' shake an' say: "Hullo"
Rags are but a cotton roll,
Jest for wrappin' up a soul
An' a soul is worth a true
Hale an' hearty "Howd'ye do?"
Don't wait for the crowd to go—
Walk right up an' say "Hullo!"

W'en big vessels meet, they say,
They saloot an' sail away;
Jest the same as you an' me;
Lonesome ships upon the sea,
Each one sailing his own jog,
For a port beyond the fog.
Let your speakin' trumpet blow,
Lift your horn an' cry "Hullo;"
Say "hullo an' how d'ye do,"
Other folks are good as you
When you leave your house of clay,
An' are wonderin' in the far away;
W'en you travel through the strange
Country t'other side the range,
Then the souls you've cheered will
know
Who you be, an' say; "Hullo!"
—Sam Walter Foss.

Stonewall girls vs. Center girls, Roff boys vs. Stonewall boys, Center boys vs. Roff boys at the normal gymnasium Saturday night. 2-21-2t

LOCAL AND PERSONAL

Furniture Smith's.

Get it at Gwin & Mays.

Have your Photo made at West's.

Forty-cent plate lunch.—Schreiber's

One can do without music but who wants to. Get an Edison. 2-18-tf

Henry Johnson is reported very ill.

When in doubt "Hemstitch It." Phone 445. 2-21-2t

H. L. Gaines is reported on the sick list today.

Fashion decrees "Hemstitch It." Phone 445 for prices. 2-21-2t

Mrs. Clarence Henderson's mother is reported to be very ill today.

O. N. Walker is confined to his bed today on account of illness.

Bob Duncan took George Barnes to the state sanitarium to receive treatment.

Hemstitching machine in Ada. Call 445. Have your hemstitching done at home. 2-21-2t

E. H. Faster of Muskogee, is attending to some legal matters in the district court.

C. T. Pillars, Tulsa, Chas. B. Mitchell, Miami, and E. S. Kerr, of Roff, are here attending court.

Don't forget "Princess Chrysanthemum" tonight at 8 o'clock at the Normal Auditorium. Come on time.

Frank Yeargan returned yesterday from Wichita Falls and other points in the Texas oil fields.

Wm. Bonhouse of Quincy, Ill., is in the city visiting his son and attending to some business matters.

L. O. Tollison was arrested and placed in jail charged with selling "jake" to an Indian. He denies the charge.

There is economy in our twin-loaf butter milk bread. It's better.—Ada Steam Bakery. 2-19-3t

Don't forget "Princess Chrysanthemum" tonight at 8 o'clock at the Normal Auditorium. Come on time.

E. T. Burk left yesterday afternoon for Henryetta where he will visit friends and attend to some business matters.

Buy your Edison at the Edison Shop and save the freight. 127 E. Main St. 2-18-tf

T. Bachelor, O. L. Humbert and W. A. Drumm, all of Arkansas City, Kansas, are here in the interests of the Santa Fe.

See the big school spirit of the Center, Roff and Stonewall basket ball games at the normal gymnasium Saturday night. 2-21-2t

R. L. Howell and wife, who have been visiting Mr. and Mrs. Orville Snead, left this morning for Dougherty to visit friends and relatives.

When you get ready to paper your house see Shelton Undertaking Co. 2-4-tf

Howard Huddleston, of Tennessee, nephew of Judge H. J. Brown, has arrived in the city and is contemplating on locating here. He is very favorably impressed with Oklahoma.

O. W. Butcher has returned from Ft. Stanley, Tex., having received his discharge from the army. He was reported dead at one time but knew nothing about it until he was out of the hospital. He says that his coming back was just rising from the dead to his folks.

K. B. Narfield, who is representing the Kelly Field Players is in the city today. He is here to make arrangements for a musical program for these famous players. They made a tour last year and established a record.

A fast train from Philadelphia brings new Spring Hats

$5 to $10

A little early perhaps—but why should a man wait for Easter when his wife wears straw in January?

The colors this spring are Greens, Grays and Browns with lots of stress on the Lonesome Pine shades of Forest Green.

The Brims have been changed a bit in flare—and the bands are playing new tunes. The crowns are moulded for a jaunty creasing between the center and side and the bindings are humming new songs of Spring—

Still, with all these new added attractions—and attractive additions—the prices are the same as last year's

Drummond & Alderson
THE MAN'S STORE

Miss Billie McCoy left this afternoon for Denison to visit her parents for a few days.

A. J. Hoover went to Ft. Worth where he has accepted a position with an oil company.

Miss Elma Correll of Stonewall has brother Joe who is expected in soon. accepted a position with Guest Bros.

Mrs. W. M. Shelton of Ada, is the guest of Mrs. W. M. Wood, teacher at the Irving school.—Shawnee News-Herald.

Rev. G. W. Beck went to Oklahoma City this morning to attend a meeting of leaders in the New Era movement.

Mrs. Flo Sturdevant left with her sister Miss Clara Crawford for Dallas to spend a few days visiting some friends.

Big double header with the Wewoka boys and girls at the High school auditorium Saturday night. Admission 35c. 2-21-2t

Mrs. Frank Yeargin and son Frank Jr., left this afternoon for Dallas to visit her brother who has just returned from the army.

Mrs. W. E. Von Tress has returned from an extended visit to relatives and friends in Oklahoma City, Quanah, Dallas and Burkburnett.

Lieut. Chas. Roff of Purcell, has been visiting for several days in the Lon Braly and Tom Roff homes. Lieut Roff is just back from overseas.

The High schools play their last game Saturday night with the Wewoka girls. Watch 'em win. Admission 35c. 2-21-2td

O. E. Lancaster left today for Fort Worth where he and others are organizing a company to do extensive drilling for oil in several localities.

S. M. Magnuson has rented half of the Ford building for storage and is moving his second hand cars there, but will do no work for the public. 2-21-1t

The High school will play a double header with the Wewoka boys and girls at the High school auditorium Saturday night. Admission 35c. Be there. 2-21-2t

J. F. Weldon, who lives south of town has just received three prize pullets from Port Dover, Canada. He believes in having fine birds, having paid $25 apiece for the fowls.

Judge U. G. Winn was up from Texas Thursday. He has been making headquarters at Mineral Wells and is in the oil game at Burkburnett and Ranger.

Miss Esther Tobias came in this morning from Sherman where she has been attending school. She came to visit her parents and her brother Joe who is exepcting in soon.

Some days ago the communion set of the First Baptist church was stolen. The police have found the set and returned it .Some small boys stated that they took the set so they could play with it.

Don't miss the big treat in Basket Ball games Saturday night at the normal gymnasium. 2-21-2t

Sergt. Maxx Brents is another soldier who has returned home to stay. Maxx was in the artillery at Ft. Stanley, Texas. He had a very hard time getting into the army, having been rejected several times before his final acceptance.

Word has been received from Joe Tobias that he is at Camp Pike and will be home in a few days. Joe's records were lost while he was in the hospital overseas and he thought he would have to stay there for quite awhile but everything was straightened out and he is ready for his discharge.

Rains Bros. GROCERY

Specials For This Week

Canned Goods

3 Cans Standard Corn	45c
3 Cans No. 2 Tomatoes	45c
3 Cans No. 3 Hominy	35c
3 Cans No. 2 Kraut	35c
3 Cans No. 1 Tomatoes	30c
3 Cans Standard Peas	50c
3 Cans Dairy Maid Hominy	35c

Lard

Large Crisco	$1.85
Small Crisco	95c
Large Morris Purity lard	$2.45
Large Snow Drift Lard	$2.45
Armours Pure Lard 10 lb. Net	$3.30
Best Navy Beans, Pound	11c
Best Pink Beans, Pound	10c
Best Pinto Beans, Pound	10c
Best Lima Beans, Pound	12½c
Best Rice, Pound	11c

These prices good for this week only

Dairy Maid Butter	50c
Hutcheson Butter	55c
Myers Butter	55c

Pay Cash--Pay Less

Orders Taken Up Until 4 P. M.

Miss Clara Crawford left this morning for Dallas, Tex., where she has accepted a position.

Ready for occupancy and for sale one of the nicest five room modern houses in Sunrise. 109 North Broadway.—Dick Williams. 2-21-tf

Let a Want Ad get it for you.

TO-DAY LIBERTY TO-DAY

Those Million Dollar Dolls

In an entire change of program full of wit and humor. Singers and dancers with an xxxxquisite chorus.

PICTURE PROGRAM.

Gladys Leslie in

"THE SOAP GIRL"

A whimical love drama of high society life.

THE AMERICAN THEATRE

MARY PICKFORD
—IN—
"JOHANNA ENLISTS"
AN ART CRAFT PICTURE
Foremost of all Stars— Superbly Directed

Paramount Pictures

She lived o na lonely farm, does Mary, and then the soldiers came.
TODAY ONLY

Liberty Bonds Wanted

We will buy any amount, $50.00 and up, any issue. Will pay your bond out if partly paid on. Market prices each day given.

Haraway & Blanks

Last Office, Ground Floor, First National Bank Building.

WANT ADS

TOO LATE TO CLASSIFY

FOR RENT—Two unfurnished rooms —120 W. 13th St. 2-21-2t*

FOR RENT—2 light housekeeping rooms, with water, gas and garden spot. West 16th and Cherry Avenue. Phone 704. 2-21-2t

LOST—Baby's picture; name of E. S. Goodpasture on wrapper. Please leave at News office. 2-21-1t*

LOST—Pyrene fire extinguisher between Jesse and Ada. Return to Magnolia Petroleum Co. Reward. 2-21-3t*

15 DAY STOCK REDUCING SALE NOW ON!

Tucker's Mammoth Stock of High-Grade Furniture, Rugs and Draperies Now On Sale At

15% TO 40% OFF

CASH TALKS

Trade In Your Old Furniture For New At Sale Prices—

All Broken Suites, bedroom, diningroom and living room	40 per cent off
Office Furniture	33 1-3 per cent off
Livingroom Furniture	33 1-3 per cent off
Bedroom Furniture	33 1-3 per cent off
Beds, Mattresses and Springs,	25 per cent off
Rugs and Draperies	20 per cent off
Gas Heaters and Ranges	20 per cent off
Refrigerators	15 per cent off

Plan Now To Come—Save 15% To 40%
We Pay The Freight Anywhere In Oklahoma

TUCKER FURNITURE COMPANY

Oklahoma City, Oklahoma
Grand and Harvey